



**TO REMOVE THIS NOTICE AND HAVE FULL USE OF PLANS
BUY OUR CONCEPT PLANS AND LICENCE PACK Only \$49.95**

Width 19.7 x 16.2 meters

Metric Sizes

Living area: 131.90 m2
Deck : 59.50 m2
Garage area: 35.70 m2

Total Area: 227.10 m2

CONCEPT PLANS



Australian Design Services
A Design World Of Difference

www.australianfloorplans.com

Australian Home Design: 134 Pole

3 Bed + 2 Bath + 2 Car



**TO REMOVE THIS NOTICE AND HAVE FULL USE OF PLANS
BUY OUR CONCEPT PLANS AND LICENCE PACK Only \$49.95**

Width 19.7 x 16.2 meters

Metric Sizes

- Living area: 131.90 m2
- Deck : 59.50 m2
- Garage area: 35.70 m2
- Total Area: 227.10 m2



Australian Design Services
A Design World Of Difference

www.australianfloorplans.com

CONCEPT PLANS

Australian Home Design: 134 Pole

3 Bed + 2 Bath + 2 Car

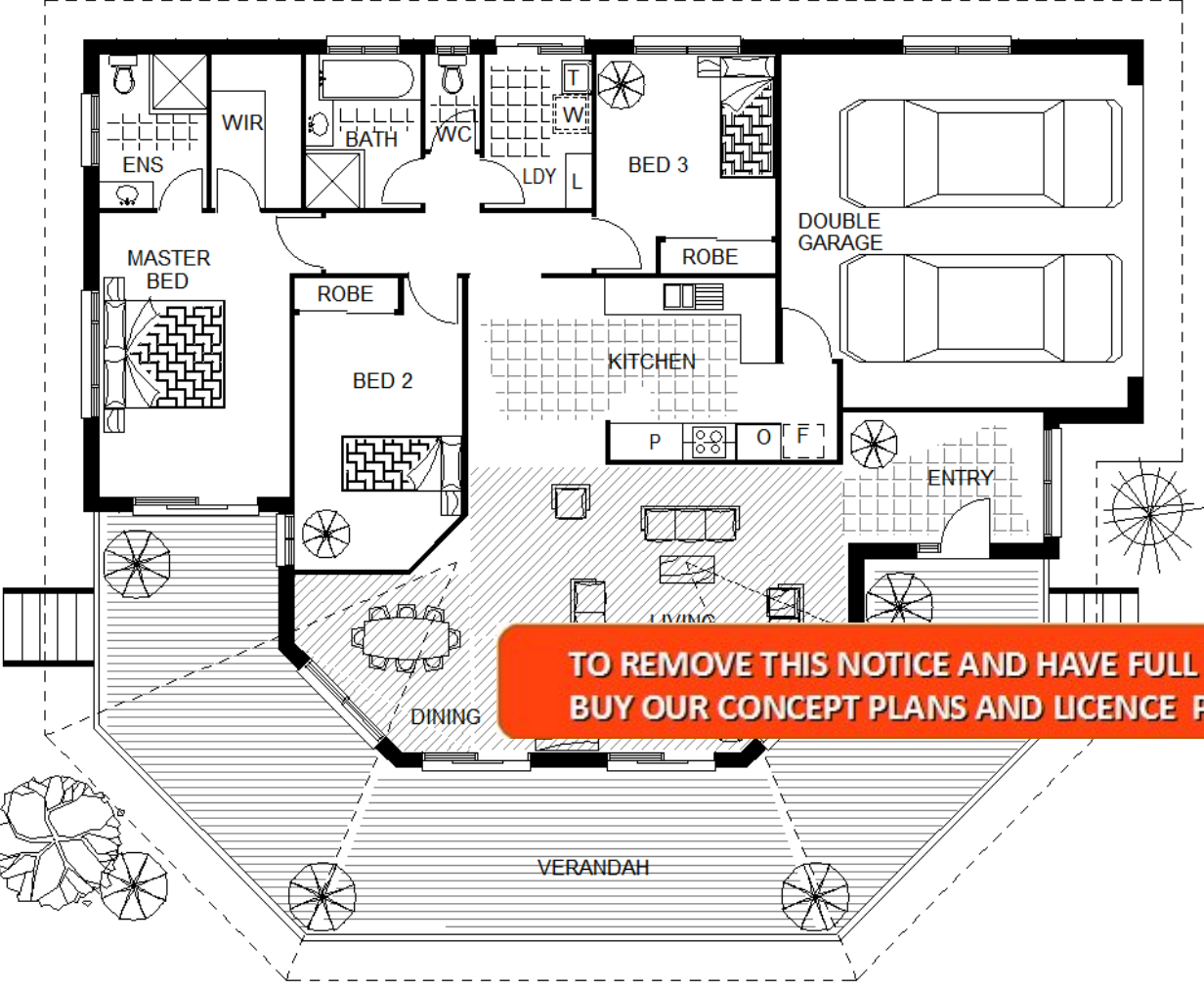

Width 19.7 x 16.2 meters

**TO REMOVE THIS NOTICE AND HAVE FULL USE OF PLANS
BUY OUR CONCEPT PLANS AND LICENCE PACK Only \$49.95**

Metric Sizes

- Living area: 131.90 m2
- Deck : 59.50 m2
- Garage area: 35.70 m2
- Total Area: 227.10 m2



Australian Design Services
A Design World Of Difference

www.australianfloorplans.com

CONCEPT PLANS

NOTES
 UNLESS OTHERWISE NOTED, ALL DOORS TO BE 820
 UNLESS OTHERWISE NOTED, WALL THICKNESS
 IS AS FOLLOWS:- EXTERNAL WALLS 250
 INTERNAL WALLS 70

general notes:
 - concrete construction to comply with AS2870.1 and AS3600.
 - termite treatment to comply with the provisions of Part 3.1.3 of the BCA and with AS3660.1
 - timber construction to comply with AS1720.1/AS1684.
 - concrete roofing to comply with AS1757 /AS2050
 - wet areas to comply with the provisions of Part 3.8.1 of the bca.
 - weepholes in masonry walls at 900 ctrs.
 - glass installation to comply with AS1288 and AS2047.
 - s denotes smoke detector; smoke alarms to comply with the provisions of Part 3.7.2 of the BCA.
 - manhole position approx. only, determine on site.
 - provide alcor barrier between lead flashing and zincalume valley gutter as required.
 - keep hws 100 clear of walls.
 - protection of masonry wall ties to comply with the provisions of Part 3.3.3.2 of the BCA.
 - protection of lintels in masonry to comply with the provisions of Part 3.3.3.4 of the BCA.
 - mechanical ventilation to internal wc to be vented to external air via ducting in accordance with the provisions of part 3.8.5.0 of the BCA 1996.

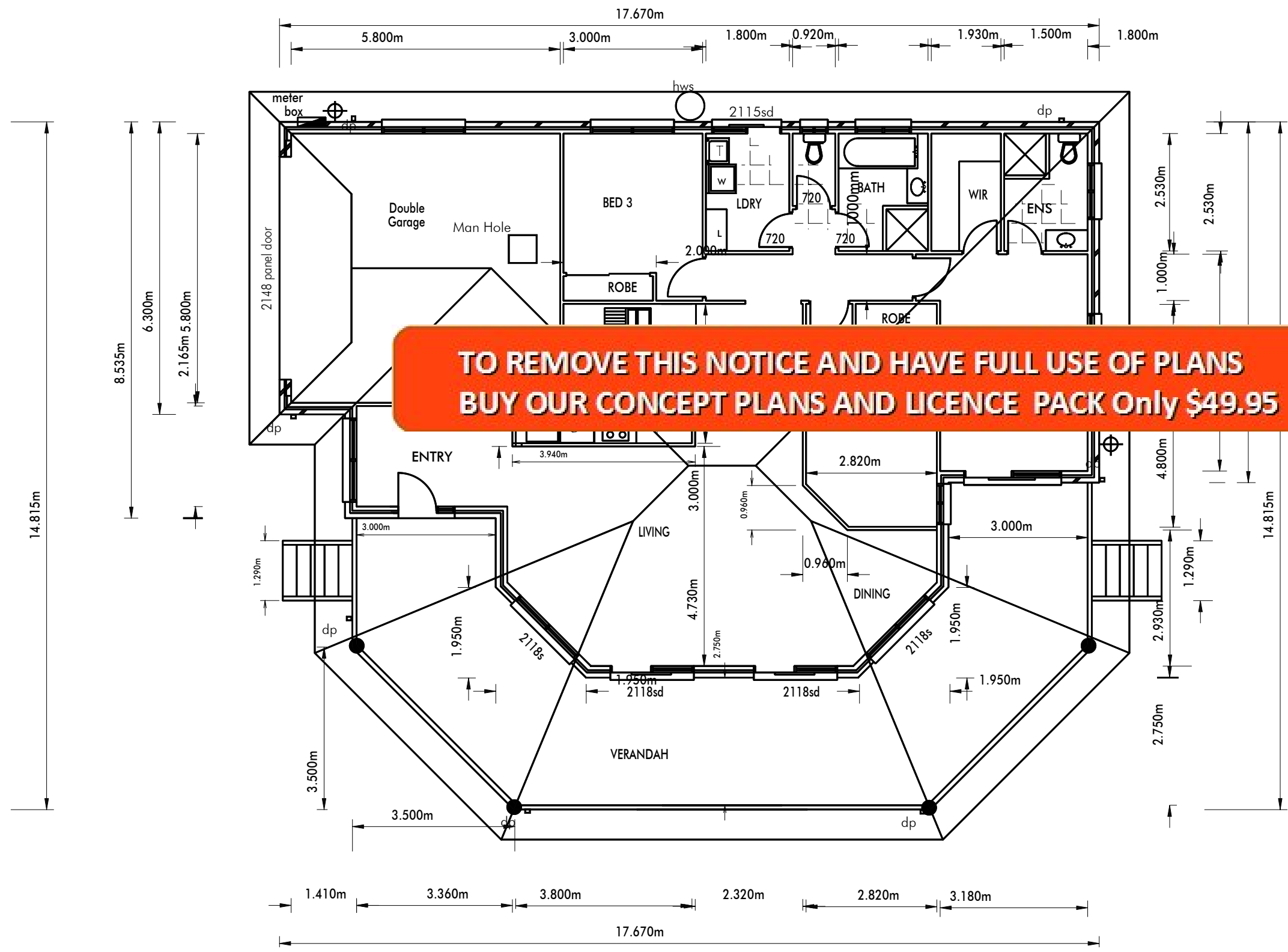

**TO REMOVE THIS NOTICE AND HAVE FULL USE OF PLANS
 BUY OUR CONCEPT PLANS AND LICENCE PACK Only \$49.95**

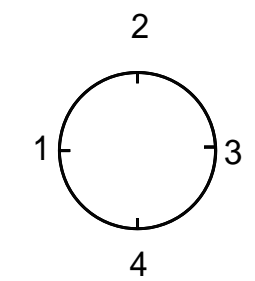

AREAS:

Floor	136.90
Garage	35.70
Verandah	60.1
total	232.7m²

AMENDMENTS

DATE:	SCALE 1 : 100	WIND SPEED: N2	DRAWN: CM	SHEET:
-------	---------------	----------------	-----------	--------

CLIENT :

SITE:

© copyright



BUILDERS PLANS

<http://www.Australianfloorplans.com>
 Email: admin@Australianfloorplans.com

DO NOT SCALE OFF. Written dimensions take precedence

ELEVATION PLAN

ELEVATION 4

BUILDERS PLANS
<http://www.Australianfloorplans.com>

PLAN NO: CEM 134
© 2015/16

Collection of Designs

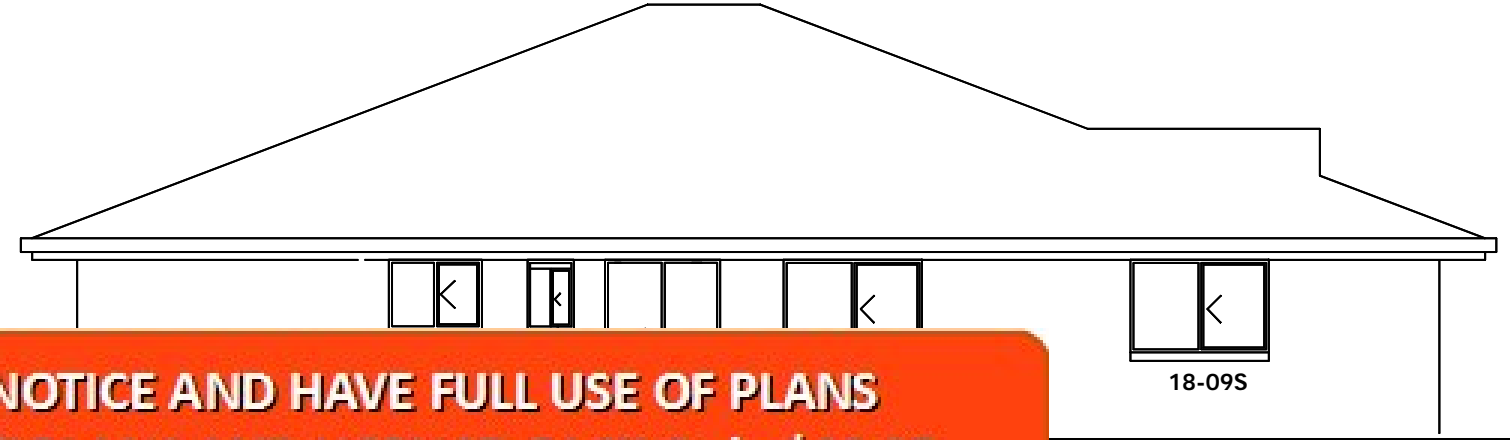
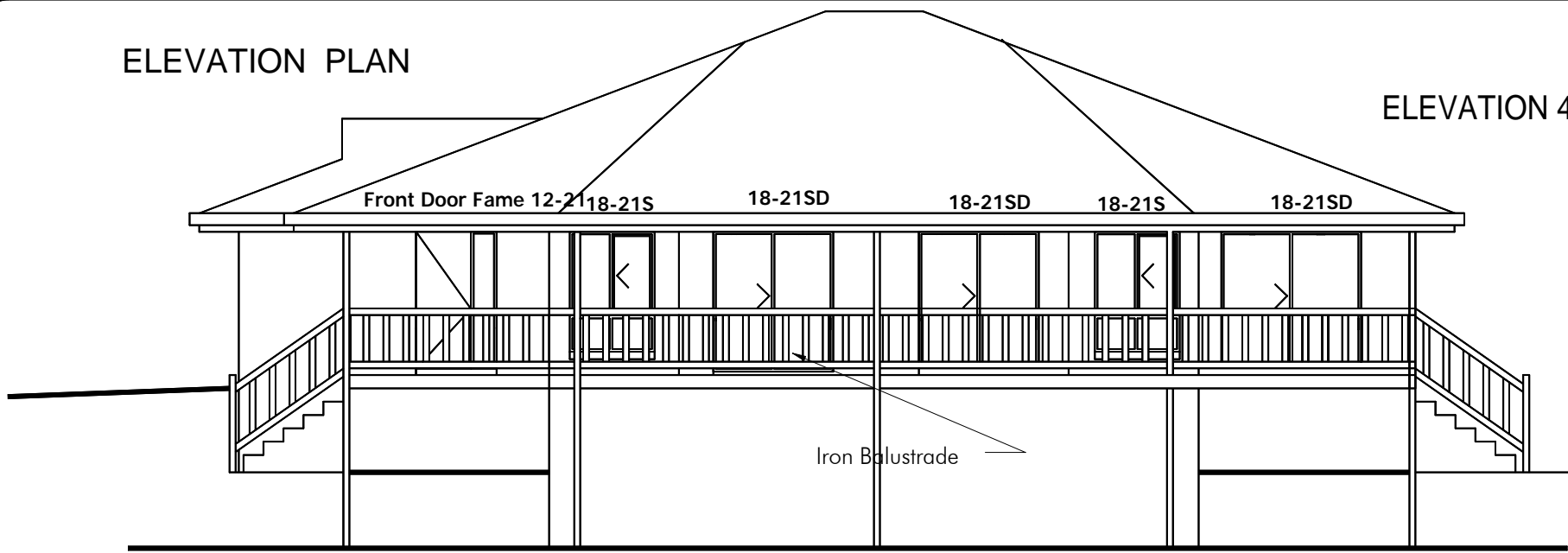

**TO REMOVE THIS NOTICE AND HAVE FULL USE OF PLANS
 BUY OUR CONCEPT PLANS AND LICENCE PACK Only \$49.95**

ELEVATION 2



REDERED BRICKWORK.
 Colour Bond ROOF AT 38 : 100 PITCH.

ELEVATION 3

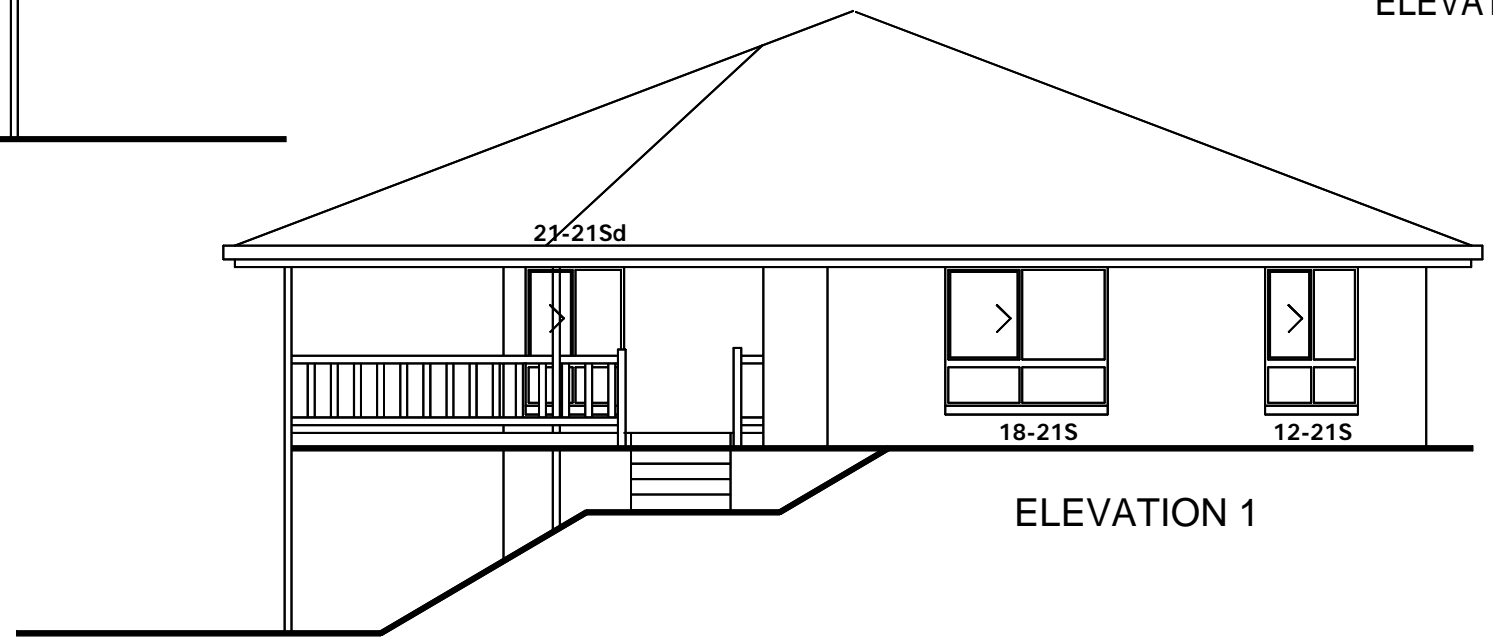

ENGINEER.
 CONCRETE ROOF TILES AT 38 : 100 PITCH.
 ROOF TRUSSES AT 600 CTRS FIXED TO
 MANUFACTURERS SPECS TO BE DESIGNED BY
 10mm PLASTERBOARD TO WALLS
 10mm SUPACEIL TO CEILINGS
 SLAB AND FOOTINGS TO ENGINEER'S DETAIL.
 PROVIDE D.P.C. UNDER EXTERNAL BOT. PLATE.
 POISONS TO A.S. 2057-1986 STANDARDS.

AMENDMENTS

DATE:	SCALE 1 : 100	WIND SPEED: N2	DRAWN: CM	SHEET:
-------	---------------	----------------	-----------	--------

CLIENT :

SITE:

DO NOT SCALE OFF. Written dimensions take precedence

© copyright



BUILDERS PLANS
<http://www.austrianfloorplans.com>
 Email: admin@Australianfloorplans.com

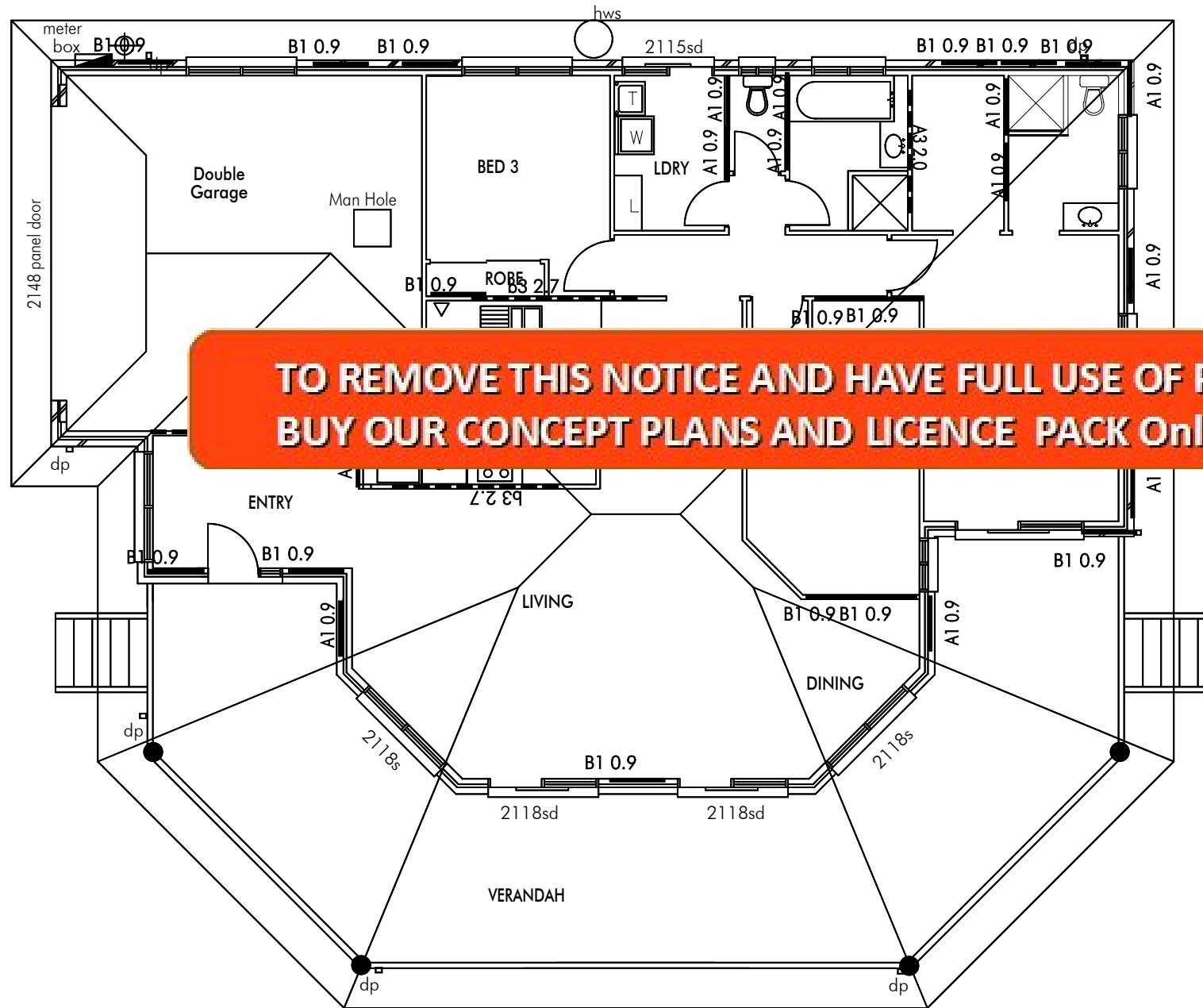

**TO REMOVE THIS NOTICE AND HAVE FULL USE OF PLANS
 BUY OUR CONCEPT PLANS AND LICENCE PACK Only \$49.95**

wind bracing - N2

panel	no. of	structural plywood 6kN/m method B	tb. 1a a/b & n.p g.i. strap 1.5kN/m	350x350 brick pier rod, conc 2.25kN	sub total and total
A1	13	5.4			70.2
A2					
A3	2		4.05		8.10
A4					
A5					
A6					
A7					
resistance gained					78.3 kN
resistance required					69.8 kN
B1	15	5.4			81.0
B2					
B3	3		4.05		12.15
B4					
B5					
B6					
B7					
resistance gained					93.15 kN
resistance required					68.6 kN

wind bracing plan

AMENDMENTS

DATE:

SCALE 1 : 100

WIND SPEED: N2

DRAWN: CM

SHEET:

CLIENT :

SITE:

DO NOT SCALE OFF. Written dimensions take precedence

© copyright



PLAN NO: CEM 131 LH

Collection of Designs

ELECTRICAL LEGEND

- DOWNLIGHT POINT
- CEILING MOUNTED LIGHT POINT
- ⊕ EXHAUST FAN
- ⊖ WALL MOUNTED LIGHT POINT
- ∩ SINGLE G.P.O. AT 300 ABOVE FLOOR
- ∪ SINGLE G.P.O. AT 1050 ABOVE FLOOR
- ∩∪ DOUBLE G.P.O. AT 300 ABOVE FLOOR
- ∪∩ DOUBLE G.P.O. AT 1050 ABOVE FLOOR
- ▼ TV ANTENNA POINT
- ▭ METER BOX
- ▽ TELEPHONE POINT
- Ⓢ SMOKE DETECTOR

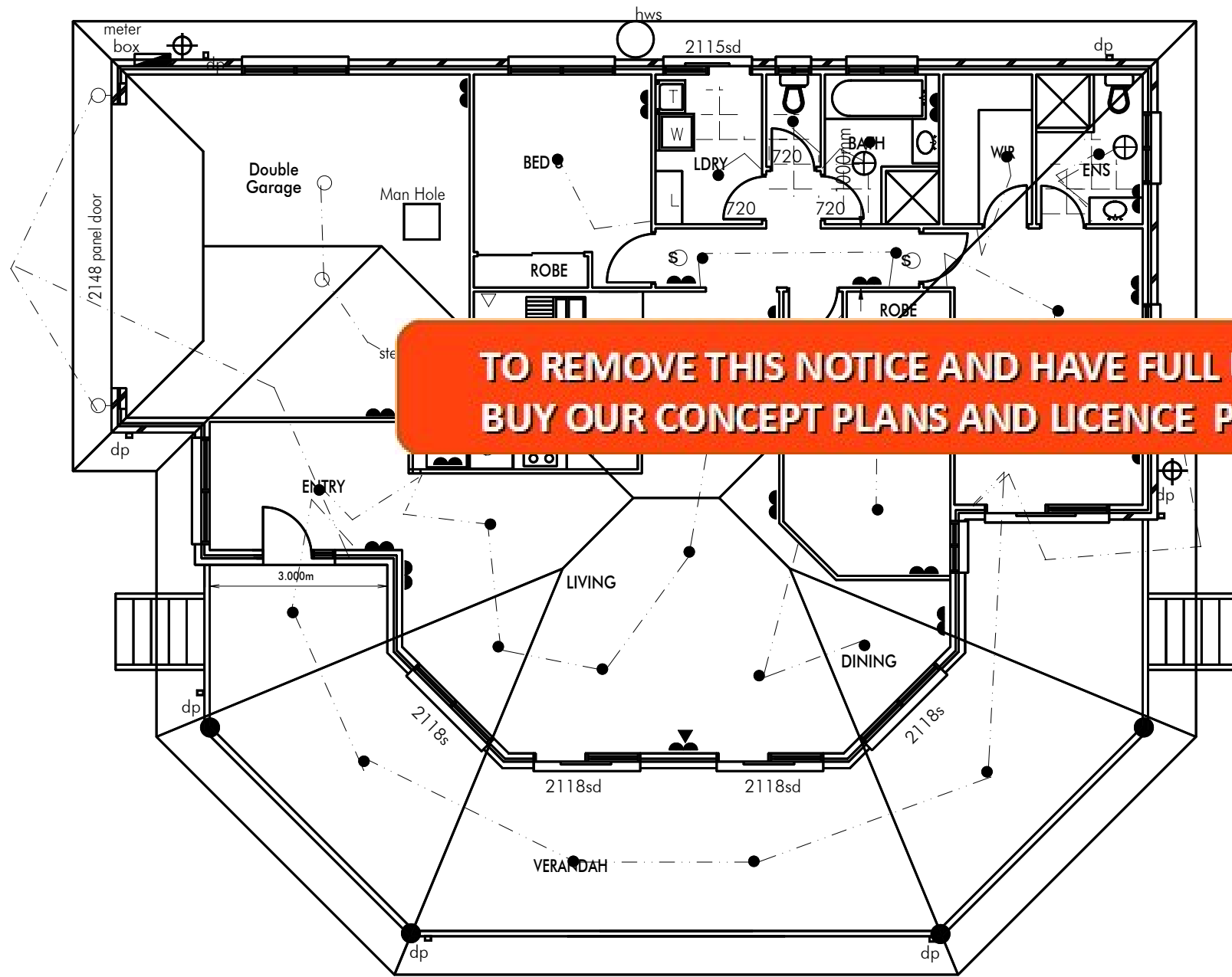

**TO REMOVE THIS NOTICE AND HAVE FULL USE OF PLANS
BUY OUR CONCEPT PLANS AND LICENCE PACK Only \$49.95**

electrical plan

AMENDMENTS

DATE:
SCALE 1 : 100
WIND SPEED: N2
DRAWN: CM
SHEET:

CLIENT :

SITE:

DO NOT SCALE OFF. Written dimensions take precedence

© copyright



BUILDERS PLANS

http://www.Australianfloorplans.com

Email: admin@Australianfloorplans.com

TB1 METAL ANGLE BRACE (1kN/m)

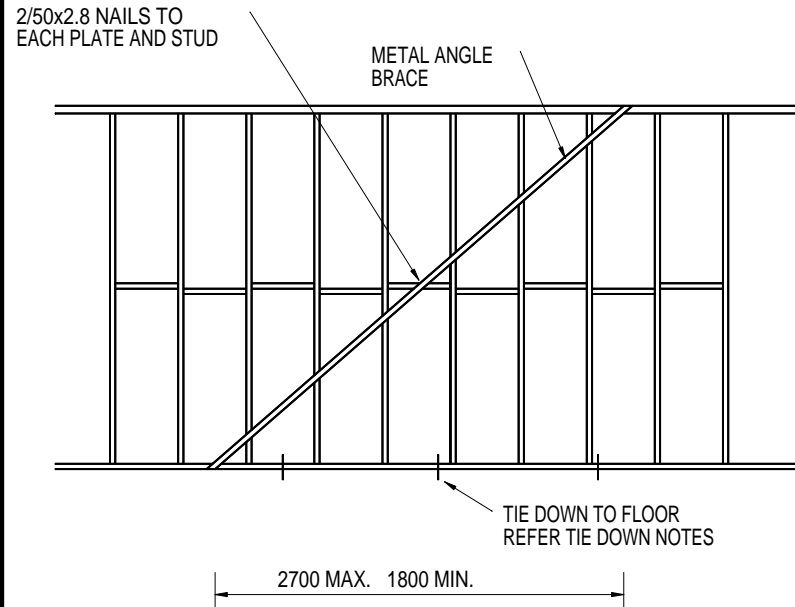

NOTES: 1. THE MAXIMUM DEPTH OF SAWCUT SHALL NOT EXCEED 20mm
2. SAWCUTS SHALL BE DEEMED AS NOTCHES.

TIE DOWN FIXINGS W33N

TRADAC MANUAL IN GENERAL REFER TABLE 2.5 NOMINAL FIXINGS FOR TIMBER MEMBERS

CONNECTION (IN EXCESS OF TABLE 2.5 "NOMINAL FIXINGS")	UPLIFT FORCE REQ. (kN)	UPLIFT FORCE ACHIEVED (kN)	FIG No.	SPACING	FIXING
BATTENS TO TRUSS	0.17kN EDGES 0.05kN GENERAL	0.22kN 0.22kN	8.10(i)	330	1/65x2.8 \emptyset NAIL 40 PENETRATION
TRUSS TO TOP PLATE PLATES TO STUDS STUDS TO BOTTOM PLATE			8.7	600	NOMINAL FIXING (STRAPS OR FRAMING ANCHOR)
PLATE TO SLAB			8.7		NOMINAL FIXING

DIMENSION "A" = 4200
TILE ROOF
TRUSS SPACING = 600
BATTEN SPACING = 330

BATTENS - HARDWOOD (J2)
TRUSSES - PINE (JD4)
WALL FRAME - PINE (JD4)

TB4 PLYWOOD SHEET BRACING (4kN/m)

6mm THICK F11 STRUCTURAL PLYWOOD IN OUTER FACE OF STUD WALL FIXED TO TOP AND BOTTOM PLATES WITH 30x2.8 \emptyset FLATHEAD NAILS AT 50 CTRS; AT 150 CTRS ALONG VERTICAL EDGES AND AT 300 CTRS ALONG INTERNAL STUDS. THE BOTTOM PLATE SHALL BE FIXED TO THE SLAB WITH 1No.M12 BOLT INTERM.

ROOF FRAMING

ROOF TO BE OF TIMBER TRUSS CONSTRUCTION UNLESS OTHERWISE SPECIFIED.
ROOF CLADDING TO BE FIXED TO MANUFACTURERS SPECIFICATION.
BATTENS AT 330 CTRS.
ROOF TRUSSES AT 600 CTRS.
CEILING BINDERS TO BE 70x35 F5 AT 3000 CTRS. MAX.

**TO REMOVE THIS NOTICE AND HAVE FULL USE OF PLANS
BUY OUR CONCEPT PLANS AND LICENCE PACK Only \$49.95**

TRUSS AT RIGHT ANGLES TO BRACING WALL

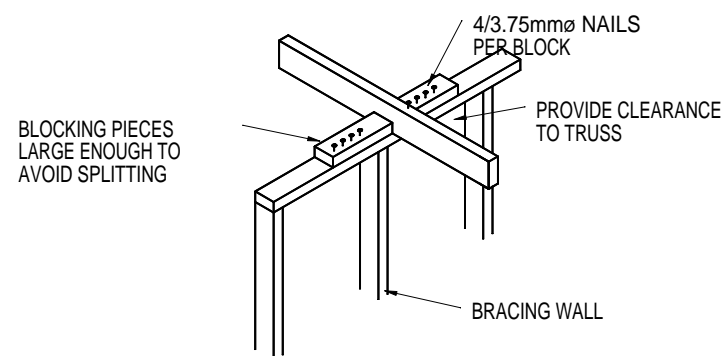

tiedown details

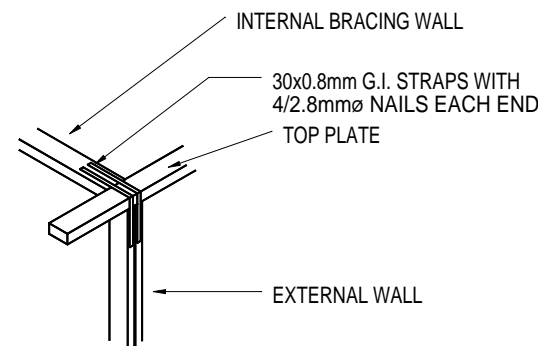

PROVIDE CLEARANCE TO TRUSS

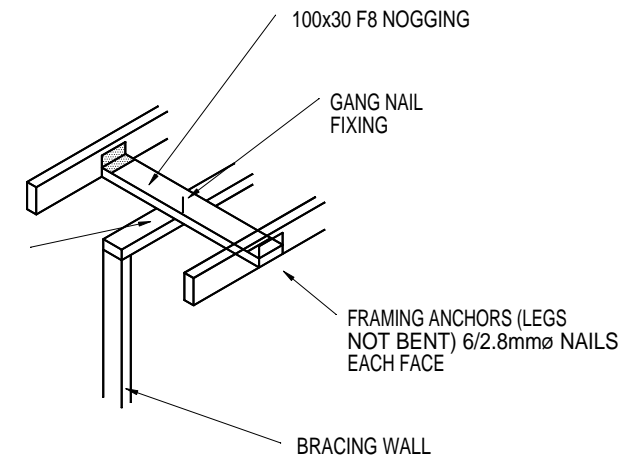

ALL CONSTRUCTION METHODS, MATERIALS & WORKMANSHIP TO COMPLY WITH THE BUILDING CODE OF AUSTRALIA AND THE RELEVANT TRADAC MANUAL

AMENDMENTS

DATE: _____
SCALE 1 : 100
WIND SPEED: N3
DRAWN: _____
SHEET: _____

CLIENT :

SITE :

DO NOT SCALE OFF. Written dimensions take precedence

© copyright

BUILDERS PLANS
<http://www.homeworld.ws>
Email: admin@rmbuilders.com.au

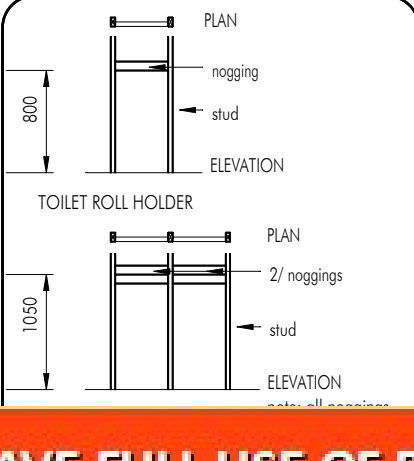
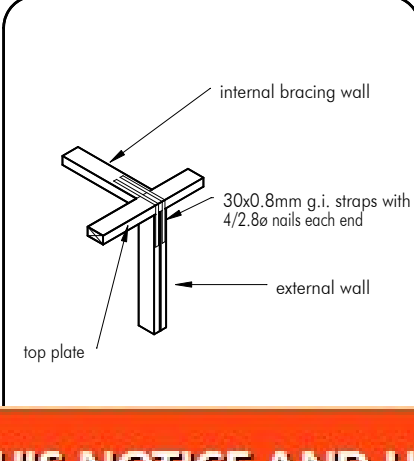
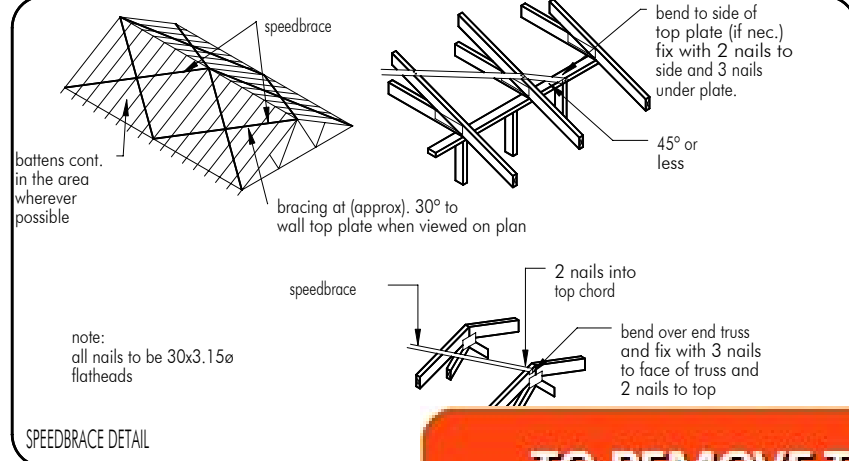
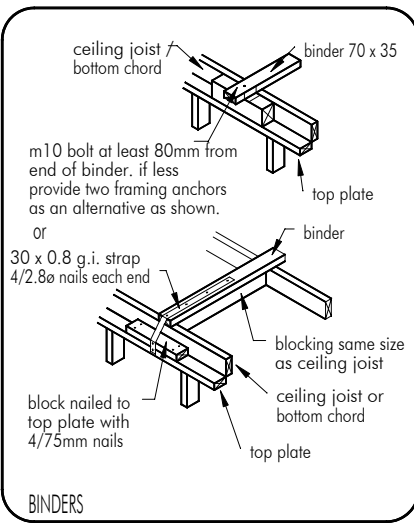
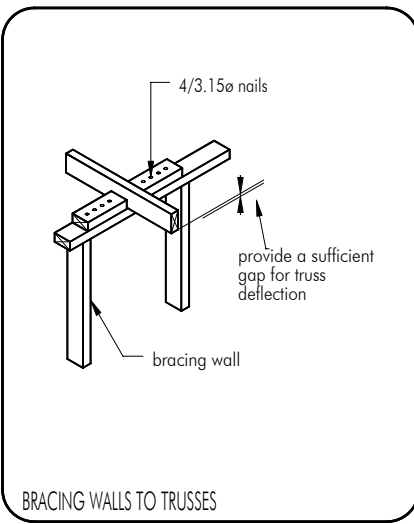
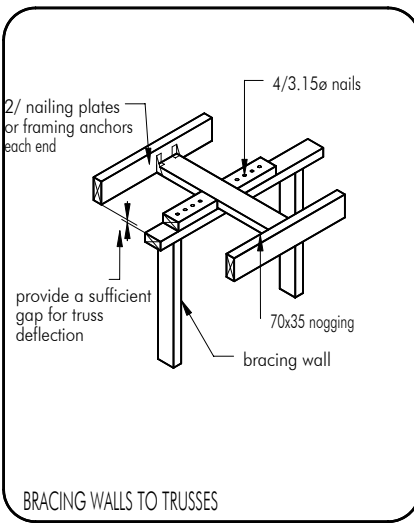
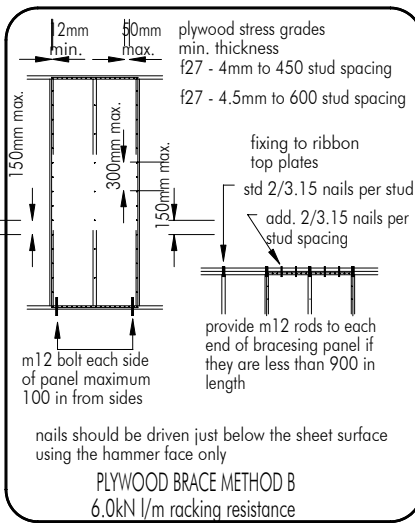
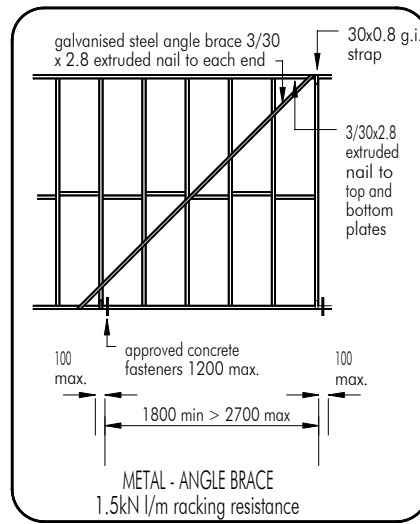

- all construction to be in strict accordance with:- the building code of australia AS 1684- 1999
- termite treatment to comply with the provisions of Part 3.1.3 of the BCA and with AS3660.1.
- concrete construction to comply with AS2870.1 / AS3600.
- timber construction to comply with the provisions of Part 3.4.3 of the BCA and AS1720.1 / AS1684.
- concrete roofing to comply with AS1757, AS2050 and be fixed to manufacturer's specs for relevant conditions.
- weepholes in masonry walls at 900 ctrs.
- vertical articulation in masonry walls to comply with the provisions of Part 3.3.1.8 of the BCA.
- wet areas to comply with the provisions of Part 3.8.1 of the BCA.
- Smoke alarms to comply with the provisions of Part 3.7.2 of the BCA.
- wall bracing to comply with the provisions of Part 3.4.3.8 of the BCA. + AS 1684 - 1999

TO REMOVE THIS NOTICE AND HAVE FULL USE OF PLANS BUY OUR CONCEPT PLANS AND LICENCE PACK Only \$49.95

TIE DOWN CALCULATION - N2 NON- CYCLONIC AS 1684 - 1999		GENERAL								
MEMBER CONNECTION	UPLIFT	TIEDOWN	ROOF							
ROOF TILES TO BATTENS: TO MANUFACTURER'S SPECIFICATIONS	NOM. FIXING		ROOF TILES SHALL BE INSTALLED IN ACCORDANCE WITH MANUFACTURER'S SPECIFICATIONS TO SUIT							
ROOF BATTENS TO TRUSSES: WITHIN 1200mm OF EDGES GENERAL AREA 1/65x2.8e NAIL (40mm PENETRATION INTO RECEIVING MEMBER)	0.17kN 0.05kN	0.22kN	ROOF BATTENS SHALL BE 50x25 F14 HWD FIXED AS PER TIE DOWN SCHEDULE. ENTIRE ROOF SHALL BE TRUSS CONSTRUCTION AT 600 CTRS. MAX. DESIGNED AND INSTALLED IN ACCORDANCE WITH MANUFACTURER'S SPECIFICATIONS TO SUIT N2 CONDITIONS UNLESS NOTED OTHERWISE ON PLANS							
ROOF TRUSSES TO TOP PLATE: 1 No. FRAMING ANCHOR WITH 3 NAILS MIN. TO EACH LEG AT INTERFACE OR: 1/30x0.8 G.I. STRAP FIXED OVER TRUSS WITH STRAP ENDS FIXED TO PLATE WITH 3/2.8e NAILS PLUS 2/75mm SKEW NAILS TO EACH INTERFACE	NOM. FIXING AS PER AS 1684.4 TABLE 9.7	NOM. FIXING AS PER AS 1684.4 TABLE 9.7	CEILING BINDERS SHALL BE 70x35 F5 AT 3000 CTRS. MAXIMUM.							
WALL FRAMING - GROUND FLOOR: TOP AND BOTTOM PLATES TO STUDS: PLATES UP TO 38mm THICK - 2/75mm NAILS PLATES 38-50mm THICK - 2/90mm NAILS NAILS THRU PLATE IN BOTH CASES. OR: 2/75mm NAILS SKEWED THRU STUD INTO PLATE NOGGINGS TO STUDS: 2/75mm NAILS SKEW NAILED OR THRU NAILED. BOTTOM PLATES TO CONCRETE SLAB: 1 MASONRY NAIL HAND DRIVEN AT SLAB EDGE OR. SCREW OR BOLT AT NOT MORE THAN 3000mm CTRS. BOTTOM PLATE TO JOISTS: PLATES UP TO 38mm THICK - 2/75mm NAILS PLATES 38 - 50mm THICK - 2/90mm NAILS RIBBON PLATE TO TOP PLATE - REFER TO AS 1864.4 - 1999	NOM. FIXING AS PER AS 1684.4 TABLE 9.7	NOM. FIXING AS PER AS 1684.4 TABLE 9.7	CONCRETE REFER TO ENGINEER'S DETAILS. PROVIDE CONTINUOUS 200um POLYTHENE VAPOUR BARRIER LAPPED 200 MIN. AND SEALED AT ALL JOINTS AND PENETRATIONS. PROVIDE TERMITE CONTROL IN ACCORDANCE WITH A.S. 3660.1							
COMMON STUD SPACING (mm)	NUMBER OF COMMON STUDS AT SIDES OF OPENINGS OF WIDTH (mm)									
	900	1200	1500	1800	2100	2400	2700	3000	3300	3600
II	1	1	2	2	2	3	3	3	4	4
III	1	1	2	2	2	3	3	3	4	4

SOFFIT BEARERS @ EACH TRUSS TAIL WITH 4.5mm F.C SHEETS NAILED AT 225 CTRS WITHIN 1200 OF EXTERNAL BUILDING CORNERS AND AT 300 CTRS ELSEWHERE
NOTE:- USE 2.0 X 30mm GALV FIBRE CEMENT NAILS

WALL FRAMING
MGP10 PINE FRAME TO LOAD BEARING WALLS
70 x 35 FRAME - STUDS AT 450 CTRS NOT NOTCHED - ONE ROW OF NOGGINGS
70 x 35 FRAME - BOTTOM PLATES
70 x 35 FRAME - TOP PLATES, NOT NOTCHED. (SAME RATING AS RIBBON PLATE ABOVE)
TOP PLATES FOR ROOF SPANS 4400 - 7900: ADD - RIBBON PLATE 70 x 35 MGP10
TOP PLATES FOR ROOF SPANS 7900 - 14700: ADD - RIBBON PLATE 70 x 35 MGP12

MGP10 PINE FRAME TO NON LOAD BEARING WALLS AND PARTITIONS
2/70 x 35 FRAME - STUDS AT 450 CTRS
- ONE ROW NOGGINGS
- TOP AND BOTTOM PLATES

PROVIDE SOLID NOGGINGS SUPPORT BELOW FIRST FLOOR BOTTOM PLATE. WALL NOGGING AT 1350mm CTRS. MAXIMUM.

PROVIDE ADDITIONAL NOGGING TO SUIT TOILET ROLL HOLDERS, TOWEL RAILS, ETC.... SEE DETAILS ABOVE.

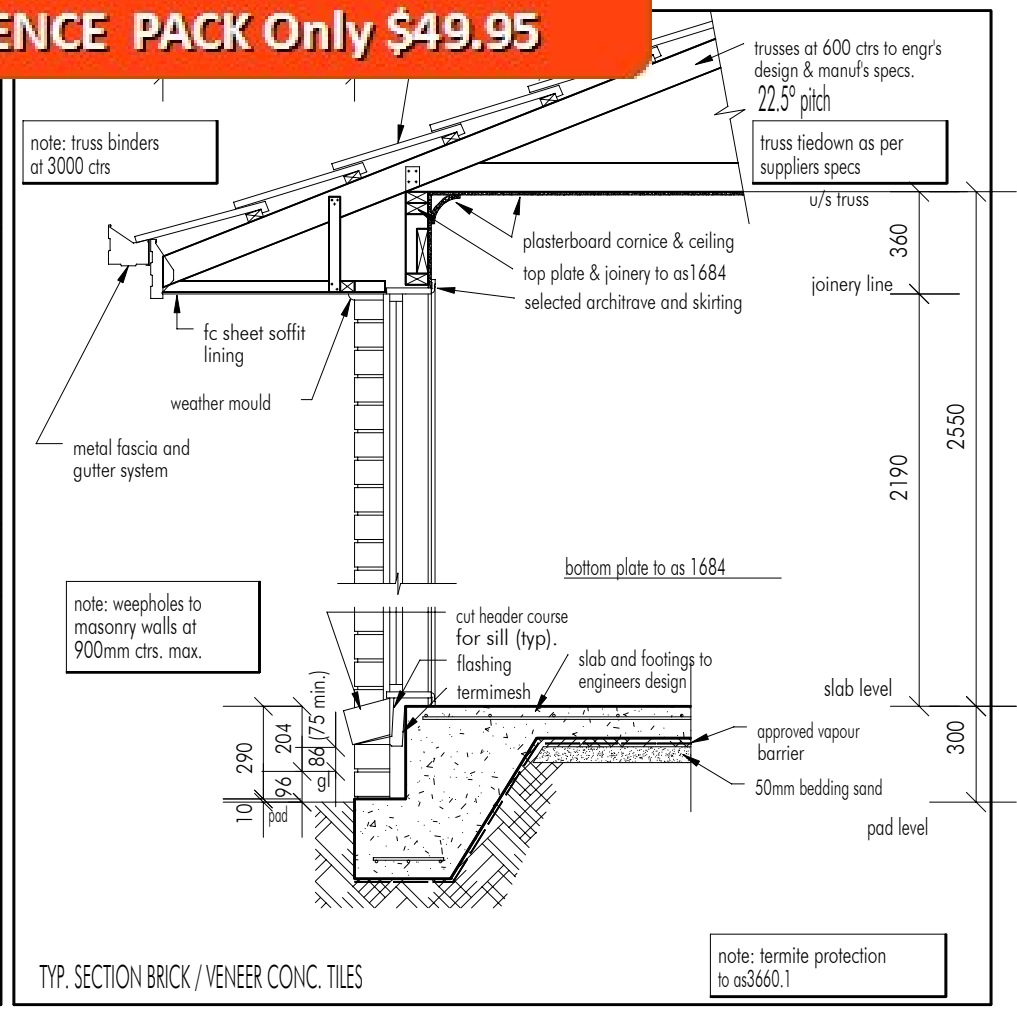
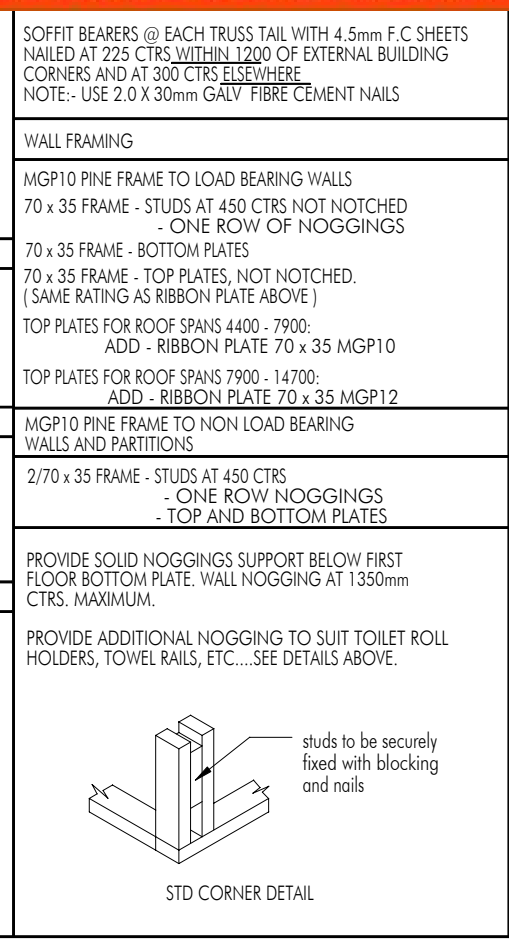

AMENDMENTS

DATE:	SCALE 1 : 100	WIND SPEED: N2	DRAWN: CM	SHEET:
-------	---------------	----------------	-----------	--------

CLIENT :

SITE:

© copyright

BUILDERS PLANS
http://www.homeworld.ws
Email: admin@mmbuilders.com.au

DO NOT SCALE OFF. Written dimensions take precedence

BUY OUR FULL CONCEPT PLANS AND LICENCE PACK Only \$49.95

About Our Concept Home Plans

Our concept house plans were created as preliminary house plans for clients or builders.

Choose a plan and tweak it to your lifestyle or have us complete the plans as is. As an option, you can have your local home designer complete the full construction plans for you or we can offer you a low cost set of working drawings ready for construction.

This free pack will have the copyright watermark removed and you will have the full use of the plans.

Included In Our Concept Plans & Copyright Pack:

- Concept plan • Concept Elevations • Copyright to use plan • PDF so you can print off as many as you want

**TO BUY
CLICK HERE**

INCLUDED IN CONCEPT PLANS AND LICENCE PACK

Australian Home Design: 100 KR 3 Bed + 2 Bath + 0 Car



Width 10.0 x 10.0 meters

Metric Sizes
Living area: 82.0 m²
Deck area: 18.0 m²
Total Area: 100.0 m²

Design Services
World Of Difference
austrianfloorplans.com

Example only

Australian Home Design: 100 KR 3 Bed + 2 Bath + 0 Car



Width 10.0 x 10.0 meters

Metric Sizes
Living area: 82.0 m²
Deck area: 18.0 m²
Total Area: 100.0 m²

Design Services
World Of Difference
austrianfloorplans.com

Example only



Example only

WATERMARK IS REMOVED SO YOU CAN FULLY USE THE PLANS

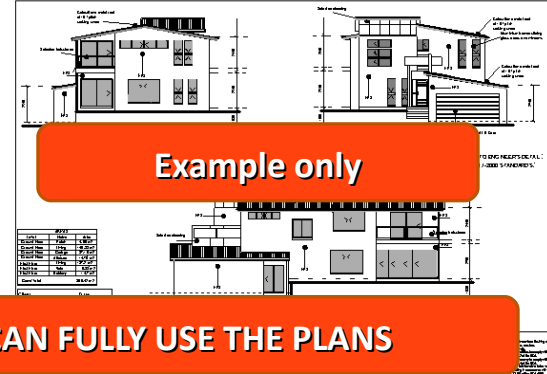

Example only

Australian floor plans

COPYRIGHT LICENSE

The copyright is recorded in our records, yours is recorded in Your Name, with the copy right to build one time at any location, making changes in full or in part. This includes worldwide right to build

LICENSE Australian floor plans hereby grants you the non-exclusive worldwide rights

To build in part or in full. License to use the plan on literature, used as a guide for house planning one time only. License to build the design or part thereof once per licence fee, one time only.

WHEREAS, Australian Floor Plans DOES NOT INCLUDE Documents and T

Example only

Please Note:

All construction plans ordered through the Australian Floor Plans and Brockston Pty Ltd are provided as-is and Australian Floor Plans and Brockston Pty Ltd disclaims all other warranties, express or implied, including merchantability or fitness of purpose. Construction plans may not be returned for credit and/or refund under any circumstances. Australian Floor Plans and Brockston Pty Ltd is not liable for incidental, special, consequential, or indirect damages of any kind, including, but not limited to, loss of anticipated profits, business opportunity, or other economic loss arising out of the use of services or any construction plans received from Australian Floor Plans and Brockston Pty Ltd even if the Australian Floor Plans and Brockston Pty Ltd is advised of the possibility of such damage.

It is the customer's responsibility to ensure the accuracy, compliance with applicable statute or regulation, and fitness of purpose of any plans or construction information received from Australian Floor Plans and Brockston Pty Ltd prior to use thereof. In the event any liability is imposed on Australian Floor Plans and Brockston Pty Ltd, Australian Floor Plans and Brockston Pty Ltd liability to you or any third party shall not exceed the price paid for Australian Floor Plans and Brockston Pty Ltd product.

All council and state requirements for permits and drafting license are the responsible of the buyer and not the responsibility of Australian Floor Plans and Brockston Pty Ltd.
Conditions:
We are engaged as an employee and you are assumed to be acting as the builder or building Contractor Quote excludes costs for; Council Application, Form 15 & 16 Engineering and Site Contours
Any Payment made is taken as accepting the conditions and that you agree to defend, indemnify and hold harmless Australian floor plans, Brockston Pty Ltd
And its directors and staff for any third-party claims which may arise from the use of the plans or copyright infringements. All payments are non-refundable.

Kind Regards

Peter Martin
Peter Martin.

ARE YOU A BUILDING CONTRACTOR? BUY OUR HOME BUILDERS PACK

Home Builders Pack:

Building Contractors Plans and Copyright Licence Pack

Designed for building contractors. Ideal for websites, blogs, printing, advertising. They come with an **Editable Doc File** so you can place your logo, contact details etc.

Builders Set of Plans Includes

- Preliminary House Plan Set (Digital)
- Editable Doc File
- 3D Front facade JPEG
- 2D Floor plan JPEG
- Copyright to use the plans

- Preliminary House Plan Set (Digital)
- Brochure Plans in PDF format
- Editable Doc File
- 3D Front facade JPEG
- 2D Floor plan JPEG
- Copyright to use the plans

[More Details Here](#)

DUPLEX 196DU 5 2 2



WIDTH : 5.270 x DEPTH 10.2 meters



FEATURES
 5 Bedroom 2 Bathroom
 Duplex Design Alfresco
 Metric Sizes

YOUR LOGO HERE
 LUXURY HOME BUILDER

Example brochure



Example 3D Render

Example 2D Floor Plan

BASIC COMMENTS



FLOOR PLAN
 DUPLEX 196DU

DATE:	DATE:	DATE:	DATE:
DATE:	DATE:	DATE:	DATE:

Example Floor Plan

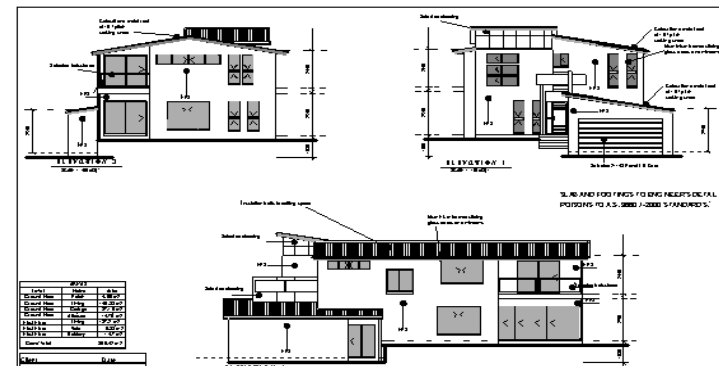

SCALE: 1:50

DATE: 2024/01/15

Example Elevation Plans

Do you want modifications to this design – OR a custom design? Get our Free Quote

Affordable Low Cost Custom Design Set

A Custom Design Set is a full set of construction plans, we make custom changes as per your requirements. When you request a change to a plan, example room sizes, window changes, layout changes etc our Custom Design Team need to redraw all the plans to reflect your changes. This is very labour intensive and time consuming as creating a full set of working drawings with roof changes and bracing changes can take 5-7 days labour. Even a small change like a window change will still need all the plans to be altered. However our discounted Custom Design Set is dramatically cheaper than most Design Companies.

Includes: (Customised to your requirements)

- **Floor plan with all dimensions nominated**
- **Elevation Plans**
- **Electrical Plans**
- **Bracing Plans**
- **Tie Down Details**
- **Building Notes Page**
- **Sketch Plan**
- **3D Render of Façade**
- **All the above plans are classified as "Full Working Drawings"**
- **Please contact us with any questions for Custom Design Set and we will call you back to discuss it further**

Phone : 07 33 190 916

email : admin@australianfloorplans.com

BUY OUR HOME DESIGN BOOKS



[2 Storey Homes Ebook more details HERE](#)



[1 Storey Homes Ebook more details HERE](#)



[Bathrooms Ebook more details HERE](#)



[House Facades and Home Fronts details HERE](#)

BUY OUR HOME DESIGN BOOKS

DISTINCTIVE HOMES
HOUSE PLANS E-BOOK
DUPLEX/TOWNHOUSE DESIGN

AN ASSORTMENT OF INTERNATIONAL HOUSE DESIGNS
HELPING BOTH THE HOME OWNER AND BUILDERS

www.houseplansebook.com

Duplex Designs more details [HERE](#)

DISTINCTIVE HOMES
HOUSE PLANS E-BOOK
SLOPING OR HILLSIDE DESIGNS

AN ASSORTMENT OF INTERNATIONAL HOUSE DESIGNS
HELPING BOTH THE HOME OWNER AND BUILDERS

www.houseplansebook.com

DISTINCTIVE KITCHENS
TOP 100 DESIGNS

A SPECTACULAR SELECTION OF LUXURIOUS
TOP 100 KITCHEN DESIGNS

www.houseplansebook.com

DISTINCTIVE KIDS ROOMS
TOP 100 DESIGNS

A SPECTACULAR SELECTION OF DISTINCTIVE
TOP 100 KIDS ROOMS

www.houseplansebook.com

BUY OUR HOME DESIGN BOOKS



DISTINCTIVE HOMES
HOUSE PLANS E-BOOK
GRANNY FLATS/HOME OFFICE DESIGNS

AN ASSORTMENT OF INTERNATIONAL HOUSE DESIGNS
HELPING BOTH THE HOME OWNER AND BUILDERS

www.houseplansebook.com



DISTINCTIVE DINING ROOMS
TOP 100 DESIGNS

DISTINCTIVE DINING ROOMS
TOP 100 DESIGNS

A SPECTACULAR SELECTION OF LUXURIOUS
TOP 100 DINING ROOMS

www.houseplansebook.com

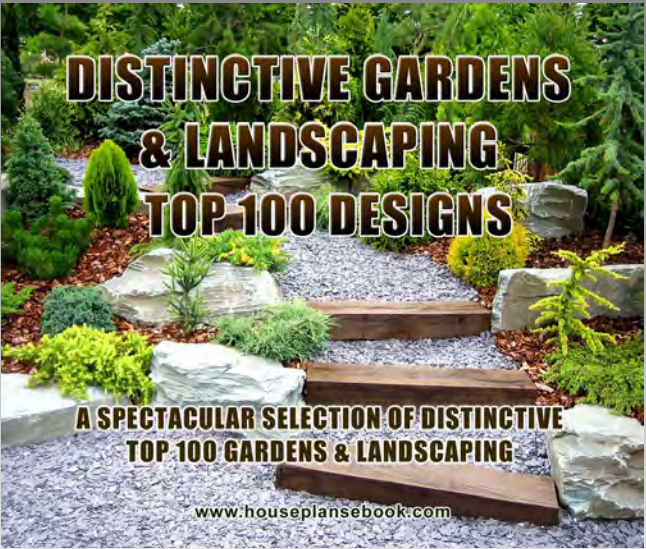

DISTINCTIVE GARDENS
& LANDSCAPING
TOP 100 DESIGNS

A SPECTACULAR SELECTION OF DISTINCTIVE
TOP 100 GARDENS & LANDSCAPING

www.houseplansebook.com



DISTINCTIVE OUTDOOR LIVING
TOP 100 DESIGNS

A SPECTACULAR SELECTION OF DISTINCTIVE
TOP 100 OUTDOOR LIVING AREAS

www.houseplansebook.com

BUY OUR HOME DESIGN BOOKS



**DISTINCTIVE LIVING ROOMS
TOP 100 DESIGNS**

**A SPECTACULAR SELECTION OF LUXURIOUS
TOP 100 LIVING ROOMS**

www.houseplansebook.com



**DISTINCTIVE BEDROOMS
TOP 100 DESIGNS**

**A SPECTACULAR SELECTION OF LUXURIOUS
TOP 100 BEDROOMS**

www.houseplansebook.com



**DISTINCTIVE SWIMMING POOLS
TOP 100 DESIGNS**

**A SPECTACULAR SELECTION OF DISTINCTIVE
TOP 100 SWIMMING POOLS**

www.houseplansebook.com

Interior Design Companion
Ideal for interior home design



- Design ideas and set out plans
- Bid forms get the best quote from suppliers
- Best selling ideas
- Colour tips

Looking for design and colour ideas

www.australianfloorplans.com

**TO REMOVE THIS NOTICE AND HAVE FULL USE OF PLANS
BUY OUR CONCEPT PLANS AND LICENCE PACK Only \$49.95**

www.australianfloorplans.com